

Bring liver disease management to a next level

- ◉ New spleen stiffness measurement and embedded ultrasound guidance system for risk stratification of patients with advanced chronic liver disease.
- ◉ Enhanced ergonomics and advanced features for optimized exam efficiency.

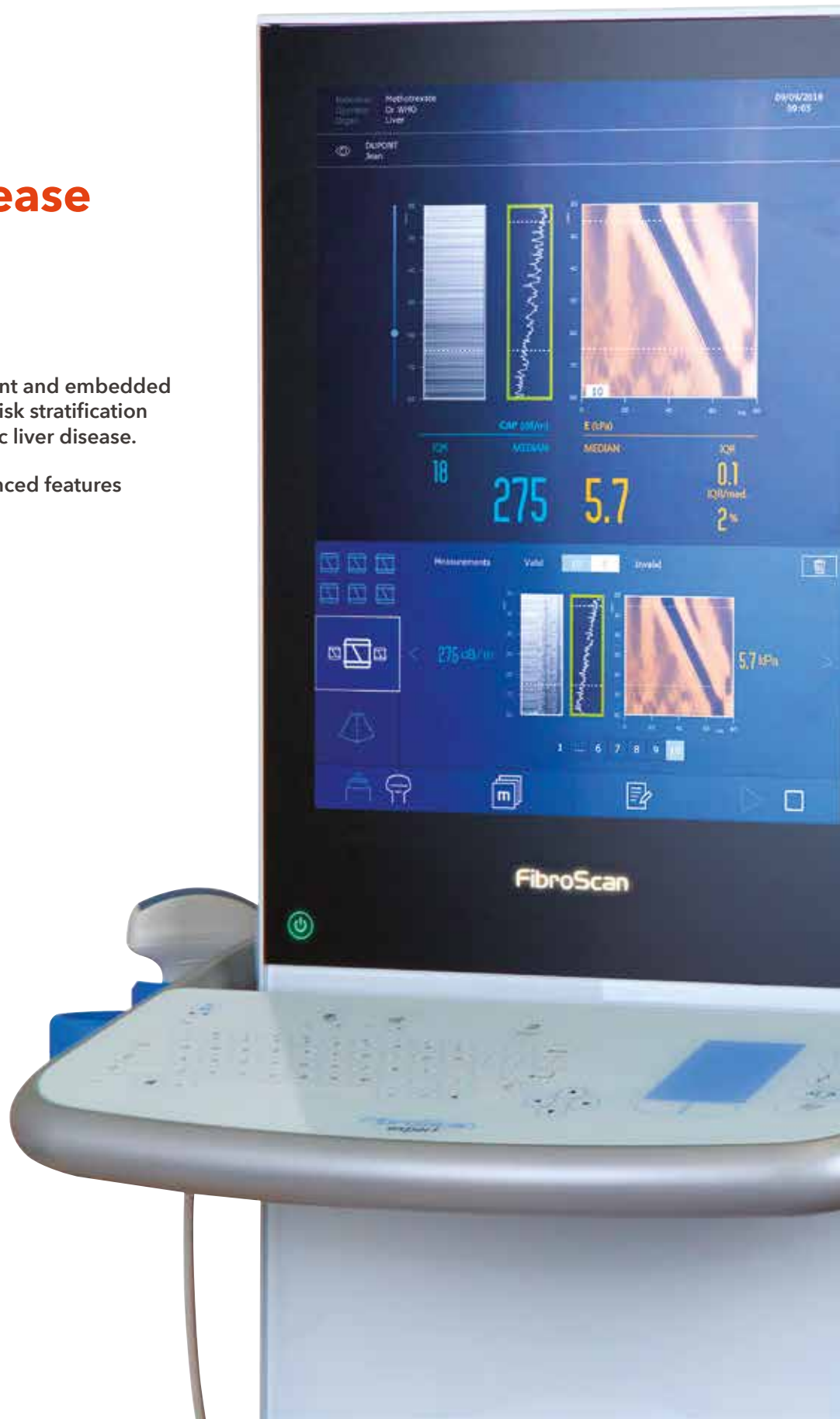



- VCTE™ liver fibrosis & cirrhosis assessment
- Touchscreen & keyboard
- Integrated barcode reader
- Embedded ultrasound guidance system

- Spleen stiffness module in-depth cirrhosis assessment
- Advanced ergonomics
- High speed electronics
- CAP™ Steatosis assessment

BENEFITS

- Non-invasive
 - Precise & reproducible
 - Standardized procedure
 - Easy to use
 - Can be performed by any trained operator (physician, nurse or clinical staff)
 - Fast measurement (a few minutes only)
 - Immediate results
 - Certified training & consumer service
-
- Clinically validated: 2,000+ peer-reviewed publications
 - Guidelines recommendations (EASL, AASLD, APASL, WHO)
 - Patented technology
 - Proprietary algorithms
-
- Adapted to most settings
 - Connectivity
 - Value-based
 - No consumable

OPTIONS

- Dicom compatibility
- Maintenance contracts

RELATED PRODUCTS

- FibroMeter™ VCTE™
- FAST™ Score
- FibroScan® Gateway
- myFibroScan app

TECHNICAL PARAMETERS

- 📏 **Size (mm):**
642mm x 584mm x 1365mm (length x width x height)
- 📦 **Weight:**
46 kg approx. (including accessories)
- ⚡ **Power supply:**
100-240 V ~ 50/60 Hz
Output power: 250 W
- 🔌 **Connection:**
Ethernet, 3 USB ports, 2 VCTE probe connectors, 1 ultrasound probe connector, 1 HDMI output, 1 Footswitch connector, 1 ground connector
- 🖥️ **Touch Screen:**
Color LCD 19 Inch

